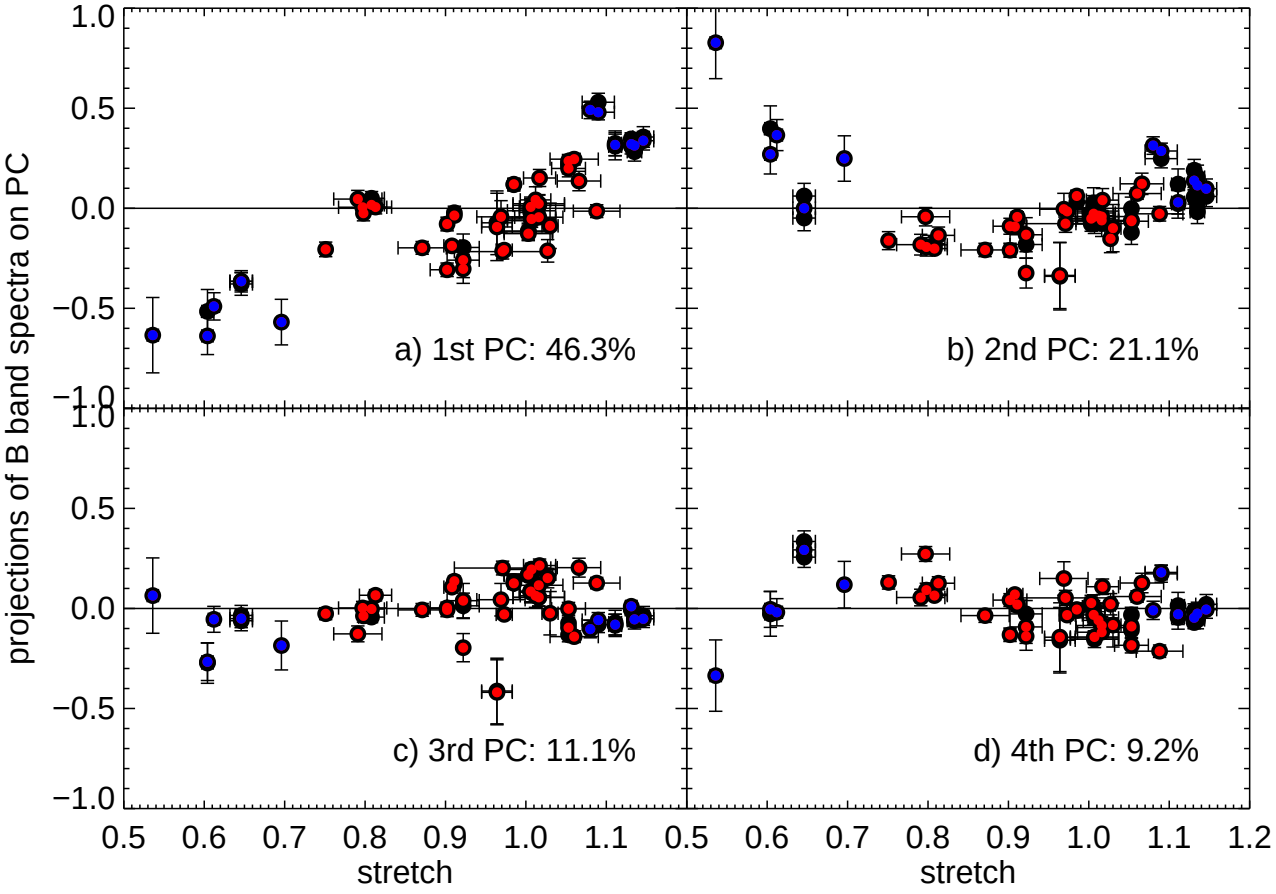
projections of B band spectra on PC
stretch
stretch
a) 1st PC: 46.3%
b) 2nd PC: 21.1%
c) 3rd PC: 11.1%
d) 4th PC: 9.2%
1.0
0.5
0.0
−0.5
−1.0
0.5
0.6
0.7
0.8
0.9
1.0
1.1
1.2