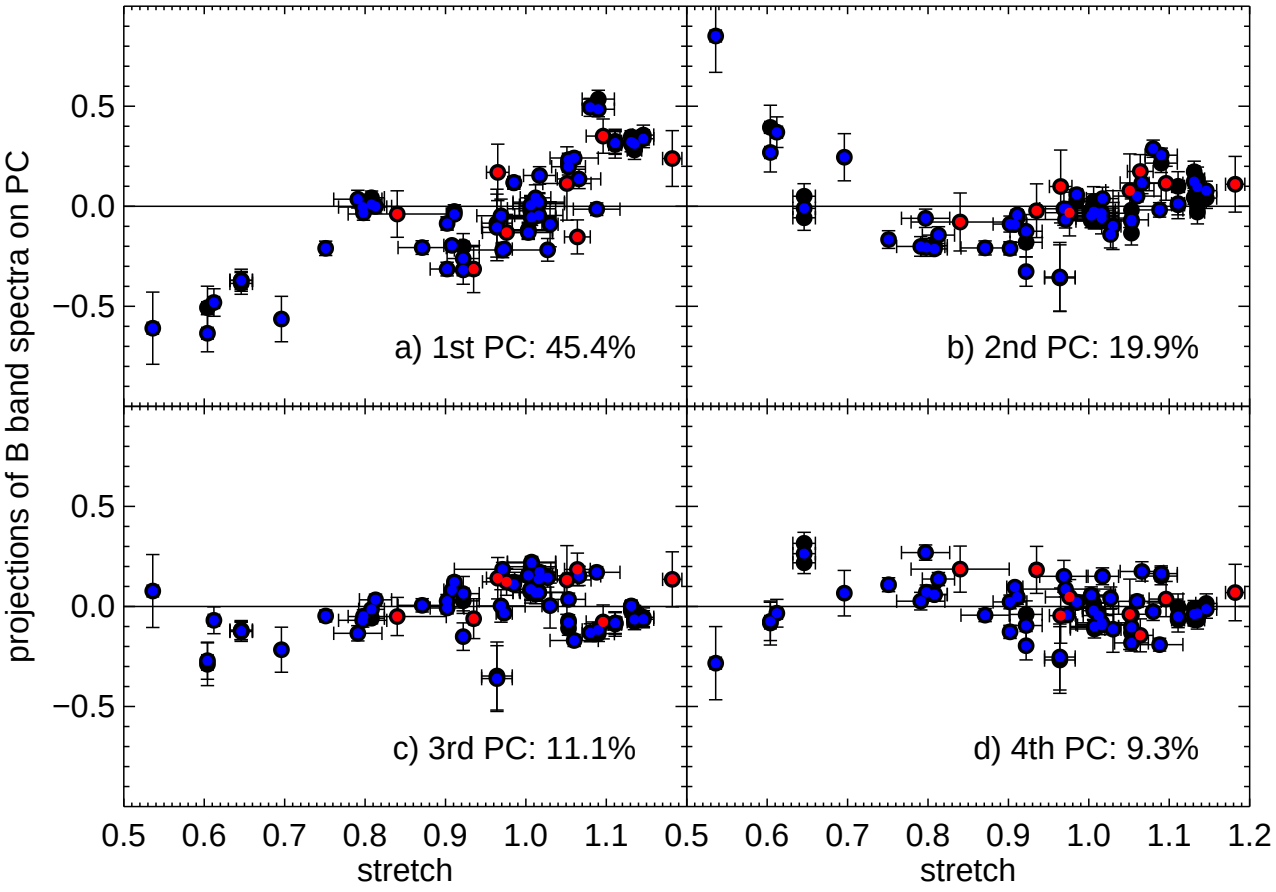
projections of B band spectra on PC
0.5
0.0
−0.5
a) 1st PC: 45.4%
b) 2nd PC: 19.9%
c) 3rd PC: 11.1%
d) 4th PC: 9.3%
0.5 0.6 0.7 0.8 0.9 1.0 1.1
0.5 0.6 0.7 0.8 0.9 1.0 1.1 1.2
stretch
stretch